

**Tax Invoice**

**ROSEWIN SOLUTIONS**

8/182, Dr. Kalaignar Karunanithi  
4th Cross Street,  
Santhosapuram, Chennai 600073  
PAN No: ALOPM3393B  
GSTIN/UID: 33ALOPM3393B1Z5  
State Name : Tamil Nadu, Code : 33  
E-Mail : tally@rosewin.in

Buyer

**Jaya Educational Trust**

CTH Road, Thiruninravur,

Chennai- 602024

State Name : Tamil Nadu, Code : 33

Invoice No. <b>RTA/1819/454</b>	Dated <b>26-Jul-2018</b>
Delivery Note	Mode/Terms of Payment
Supplier's Ref.	Other Reference(s)
Buyer's Order No.	Dated
Despatch Document No.	Delivery Note Date
Despatched through	Destination

**Rosewin Support Numbers**

73388 70155 / 154 / 152 / 746 - support@rosewin.in

For Complaints Contact CEO Manoj

93801 76077 / manoj@rosewin.in

Sl No	Description of Goods	HSN/SAC	Quantity	Rate	per	Amount
1	Tally6.3 Gold to Tally.ERP9 Gold	998319	1 Nos	21,600.00	Nos	21,600.00
						CGST 1,944.00
						SGST 1,944.00
	Total		1 Nos			₹ 25,488.00

Amount Chargeable (in words)

E. & O.E

**INR Twenty Five Thousand Four Hundred Eighty Eight Only**

HSN/SAC	Taxable Value	Central Tax		State Tax		Total Tax Amount
		Rate	Amount	Rate	Amount	
998319	21,600.00	9%	1,944.00	9%	1,944.00	3,888.00
Total	21,600.00		1,944.00		1,944.00	3,888.00

Tax Amount (in words) : **INR Three Thousand Eight Hundred Eighty Eight Only**

**Company's Bank Details**

Bank Name : ICICI Bank

A/c No. : 322505000050

Branch & IFS Code : Vengaivasal & ICIC0003225

**Declaration**

We declare that this invoice shows the actual price of the goods described and that all particulars are true and correct. Under Notification No. 21/2012, TDS is not applicable on payment made for purchase of software without any modification.

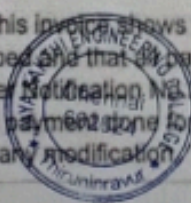

**PRINCIPAL**  
JAYA SAKTHI ENGINEERING COLLEGE  
St. Mary's Nagar, Near Avadi,  
Thiruninravur, Chennai-602024



For ROSEWIN SOLUTIONS

*E May S...*

Authorized Signature



# Jaya Sakthi Engineering College

Fax : 2634 3770

(Approved by AICTE, New Delhi & Affiliated to Anna University, Chennai)

St. Mary's Nagar, Thiruninravur, (Near Avadi), Chennai - 602 024.

www.sakthiec.edu.in Email : info@sakthiec.edu.in

**Prof. Dr. A. Kanagaraj**, M.A., M.Phil., Ph.D.,  
Chairman

**Mrs. K. Vijayakumari**, M.A., B.Ed.,  
Secretary

## CERTIFICATE

Date **18 MAR 2023**

This is to certify that Jaya Sakthi Engineering College has implemented e-governance in its operations

### Evidences Attached

➤ Screen shots of user interfaces

S.No	E-Governance	Screen Shot Name
1	Administration	(a) Biometric Device (b) User Interface Login Page (c) Screen Shots of User Interface
2	Finance and Accounts	(d) ERP Purchase Bill (e) ERP Gateway
3	Student Admission and Support	(f) Online Admission Portal (g) Admission Forms (h) Library User Login (i) Library WINLMS Main Page (j) WINLMS Accession Report by Subject (k) Library WINLMS Circulations (l) Delnet Login page (m) Online Students Feedback page (n) Online Students Feedback page
4	Examination	(o) COE Portal 1 (p) COE Portal 2 (q) Students Internal Marks

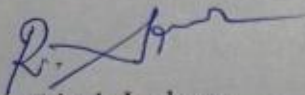
  
Criteria In charge

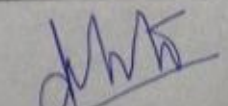
  
IQAC Coordinator

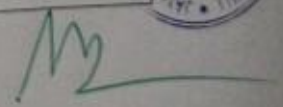
  
Principal

JAYA SAKTHI ENGINEERING COLLEGE  
St. Mary's Nagar, Near Avadi,  
Thiruninravur, Chennai-602024



# INSTITUTION IMPLEMENTS E-GOVERNANCE IN ITS OPERATIONS

## 1. ADMINISTRATION



(a) Biometric Device

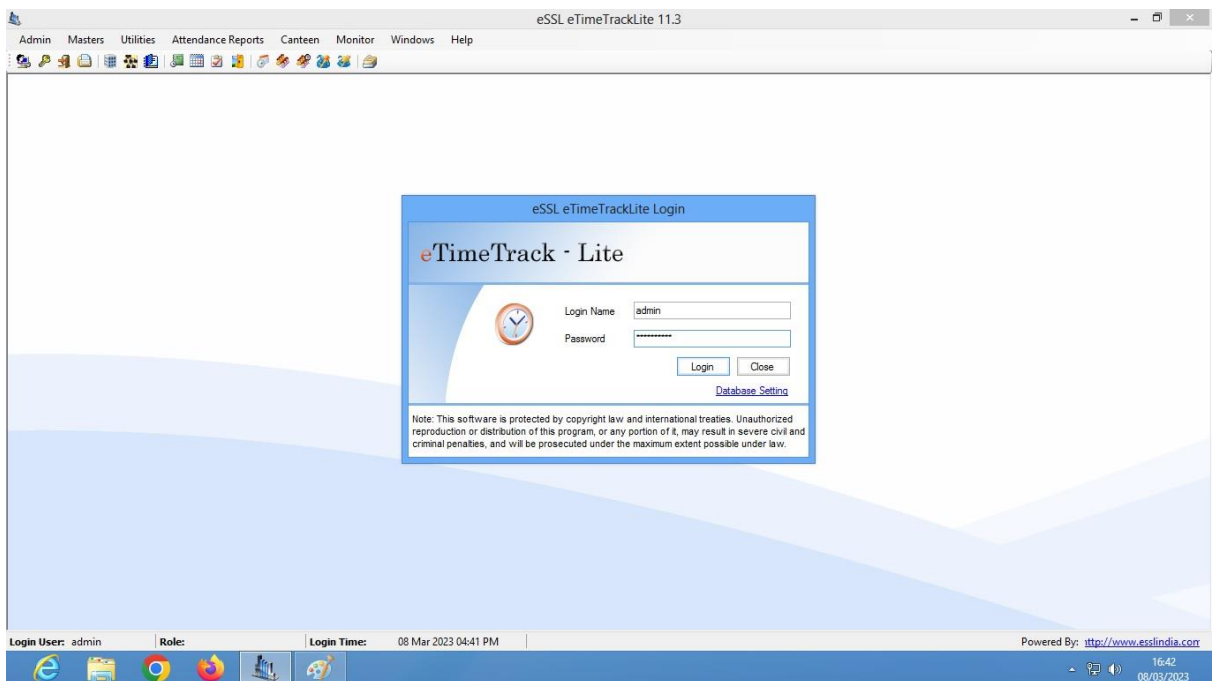

(b) User Interface Login Page

eSSL eTimeTrackLite 11.3 - [Employees Details]

Admin Masters Utilities Attendance Reports Canteen Monitor Windows Help

### Employee List

Company: Jaya Sakthi E. Designation: All Category: All Status: Working Employment Type: All Location: All

Emp Code	Emp Name	Company	Department	Designation	Location	Category	Shift Group	Grade	Team	Status	Emp. Type
201	P.K.SANTHOSH	Jaya Sakthi Engg.	ECE	A.P	Chennai	TS	None			Working	Permanent
203	P. ANNAMALAI	Jaya Sakthi Engg.	BIO-MEDICAL	A.P	Chennai	TS	None			Working	Permanent
204	A. PHILMINAJENI	Jaya Sakthi Engg.	BIO-MEDICAL	A.P	Chennai	TS	None			Working	Permanent
205	F. DEBORAH ROSE	Jaya Sakthi Engg.	BIO-MEDICAL	A.P	Chennai	TS	None			Working	Permanent
1123	Mrs. KANNAGI	Jaya Sakthi Engg.	ECE	A.P	Chennai	TS	None			Working	Teaching Staff
1200	Mrs.P.JAYASRI APC	Jaya Sakthi Engg.	CSE	HOD	Chennai	HOD	sakthi			Working	Teaching Staff
1204	Ms. MJAYANTHI	Jaya Sakthi Engg.	CSE	A.P	Chennai	TS	sakthi			Working	Teaching Staff
1216	S. KALAIVANI	Jaya Sakthi Engg.	CSE	A.P	Chennai	TS	None			Working	Permanent
1217	K. RAJESHKUMAR	Jaya Sakthi Engg.	CSE	A.P	Chennai	TS	None			Working	Permanent
1403	Mr.S.VIGNESH	Jaya Sakthi Engg.	MECH	A.P	Chennai	TS	sakthi			Working	Teaching Staff
1412	Mr.P. KARTHIKEYAN	Jaya Sakthi Engg.	MECH	A.P	Chennai	TS	sakthi			Working	Teaching Staff
1413	Mr. J. BOOPALAN	Jaya Sakthi Engg.	MECH	A.P	Chennai	TS	sakthi			Working	Teaching Staff
1501	U. PRABHA	Jaya Sakthi Engg.	Maths	A.P	Chennai	TS	None			Working	Permanent
1515	A. SUPRABHA	Jaya Sakthi Engg.	Maths	A.P	Chennai	TS	None			Working	Permanent
1700	Mr.G.SARAVANAN	Jaya Sakthi Engg.	S&H	HOD	Chennai	HOD	sakthi			Working	Teaching Staff
1804	Dr. D. KUMAR	Jaya Sakthi Engg.	S&H	A.P	Chennai	TS	None			Working	Permanent
1805	R. ARUN KUMAR	Jaya Sakthi Engg.	CHEMISTRY	A.P	Chennai	TS	None			Working	Permanent
1903	L. MONUSHRI LAVA	Jaya Sakthi Engg.	ENGLISH	A.P	Chennai	TS	None			Working	Permanent
3001	Mr.P.RAMANATHAN	Jaya Sakthi Engg.	NT	A.O	Chennai	NT	None			Working	Non Teaching
3002	Mrs.M. DEVI	Jaya Sakthi Engg.	NT	O.A	Chennai	NT	sakthi			Working	Non Teaching
3003	Mr.C.D.VASUDEVAN	Jaya Sakthi Engg.	NT	O.A	Chennai	NT	sakthi			Working	Non Teaching
3009	L. AMALANATHAN	Jaya Sakthi Engg.	LIBRARY	LAB ASST	Chennai	NT	None			Working	Permanent

Total Records : 31

Login User: admin Role: Login Time: 08 Mar 2023 04:42 PM Powered By: http://www.esslindia.com

(c) Screen Shots of User Interface

2. FINANCE AND ACCOUNTS

### Tax Invoice

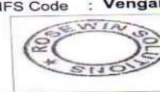
<b>ROSEWIN SOLUTIONS</b> 8/182, Dr. Kalaingar Karunanithi 4th Cross Street, Santhosapuram, Chennai 600073 PAN No: ALOPM3393B GSTIN/UIN: 33ALOPM3393B1Z5 State Name : Tamil Nadu, Code : 33 E-Mail : tally@rosewin.in		Invoice No. <b>RTA/1819/454</b> Delivery Note	Dated <b>26-Jul-2018</b> Mode/Terms of Payment			
Buyer <b>Jaya Educational Trust</b> CTH Road, Thiruninravur, Chennai- 602024 State Name : Tamil Nadu, Code : 33		Supplier's Ref.	Other Reference(s)			
		Buyer's Order No.	Dated			
		Despatch Document No.	Delivery Note Date			
		Despatched through	Destination			
<b>Rosewin Support Numbers</b> 73388 70155 / 154 / 152 / 746 - support@rosewin.in For Complaints Contact CEO Manoj 93801 76077 / manoj@rosewin.in						
Sl No.	Description of Goods	HSN/SAC	Quantity	Rate	per	Amount
1	Tally6.3 Gold to Tally.ERP9 Gold	998319	1 Nos	21,600.00	Nos	21,600.00
	<b>CGST</b>					1,944.00
	<b>SGST</b>					1,944.00
Total			1 Nos			₹ 25,488.00
Amount Chargeable (in words) <b>INR Twenty Five Thousand Four Hundred Eighty Eight Only</b>						
HSN/SAC	Taxable Value	Central Tax		State Tax		Total Tax Amount
		Rate	Amount	Rate	Amount	
998319	21,600.00	9%	1,944.00	9%	1,944.00	3,888.00
Total			21,600.00		1,944.00	3,888.00
Tax Amount (in words) : <b>INR Three Thousand Eight Hundred Eighty Eight Only</b>						
Declaration We declare that this invoice shows the actual price of the goods described and that all particulars are true and correct. Under Notification No.21/2012, TDS is not applicable on payment done for purchase of software without any modification.				Company's Bank Details Bank Name : ICICI Bank A/c No. : 322505000050 Branch & IFS Code : Vengalvasal & ICIC0003225		
				 For ROSEWIN SOLUTIONS <i>E. Manoj</i> Authorized Signature		

This is a Computer Generated Invoice

(d) ERP Purchase Bill

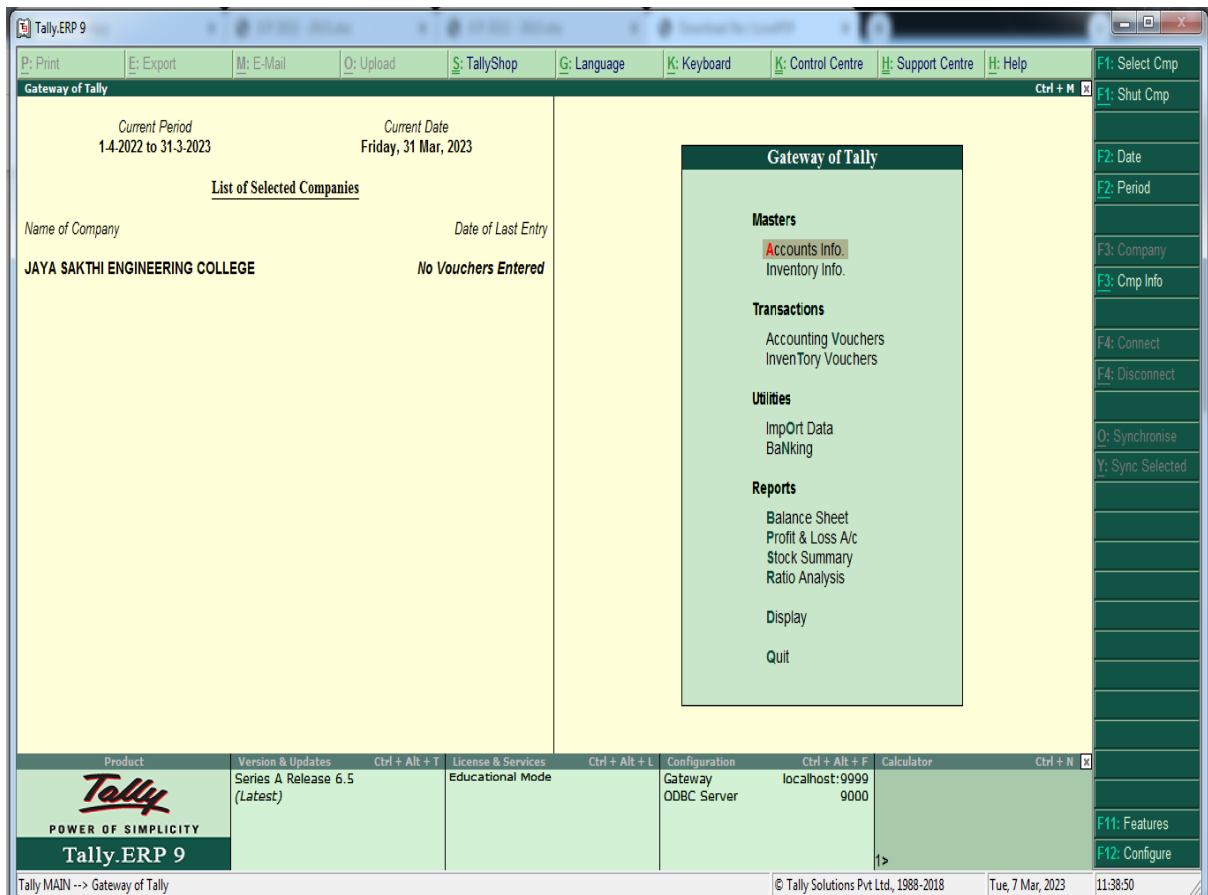

(e) ERP Gateway

### 3. STUDENTS ADMISSION AND SUPPORT

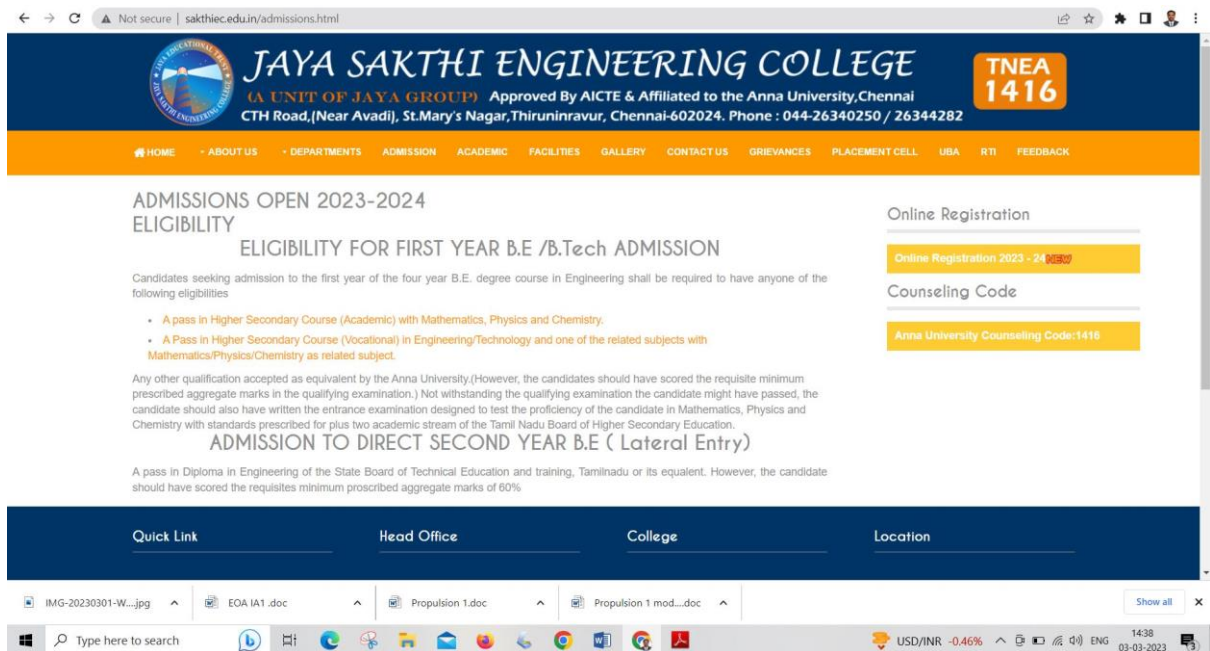

(f) Online Admission Portal



# JAYA GROUP COLLEGES

CTH Road, Prakash Nagar, Thiruninravur, Chennai – 602 024

Ph: 044-26300982, 26390041, 28155531

Website: [www.jayagc.org](http://www.jayagc.org), E-mail: [admission@jec.ac.in](mailto:admission@jec.ac.in)

## APPLICATION FOR ADMISSION ACADEMIC YEAR 20 - 20

Application No: \_\_\_\_\_

Bank Details	
Transaction ID	_____
Transaction Date	_____
Payment Mode	<input type="checkbox"/> Card <input type="checkbox"/> Net Banking

Please affix  
a passport  
size  
photograph

### INSTRUCTION TO CANDIDATES:

Please fill all fields in BLOCK letters only

### Personal

Name \_\_\_\_\_

Gender  Male  Female

Name of Father / Guardian \_\_\_\_\_

Occupation & Office \_\_\_\_\_

Address with Phone No. \_\_\_\_\_

Mother Tongue \_\_\_\_\_ Date of Birth \_\_\_\_\_

Place of Birth \_\_\_\_\_ Country of Citizenship \_\_\_\_\_

Blood Group \_\_\_\_\_ Marital Status: Single  Married

Social Group (Please tick if applicable)

O.C.  B.C.  M.B.C.  D.N.C.  S.C.  S.T.  N.R.I.

Immigrant  Non-Immigrant  Dual Citizen  Refugee  Asylum Seeker

Present Address \_\_\_\_\_

Present Telephone No. (Home) \_\_\_\_\_ (Work) \_\_\_\_\_

E-mail ID \_\_\_\_\_

Permanent Address \_\_\_\_\_

Are you differently abled? (Please specify) \_\_\_\_\_

Personal Identification Marks 1. \_\_\_\_\_

2. \_\_\_\_\_

### Admission Request

Desired year of admission: 20

Tick below the college where you wish to study

- Jaya Engineering College
- Srinivasa Institute of Engg. & Technology
- Jaya Institute of Technology
- Jaya Sakthi Engineering College
- Jaya College of Physiotherapy
- Jaya College of Hotel & Catering Management
- Jaya Polytechnic College
- National College of Pharmacy
- Ragas School of Nursing
- Jaya College of Arts & Science
- Jaya Arakkonam Arts & Science College
- Jaya College of Education
- Jaya College of Pharmacy
- Ragas Dental College & General Hospital

Parents Photo	
Father	Mother

Check below the programme for which you are applying:

- B.E.  B.Tech.  B.P.T.  B.Pharm.  B.A.  B.B.A.  B.Com.  Diploma in Nursing
- B.Sc.  B.C.A.  D. Pharm.  Polytechnic Diploma  M.E.  M.Tech.
- M.C.A.  M.B.A.  M.Sc.  M.Com.  M. Pharm.  B.Ed.  B.D.S.  M.Ed.  M.P.T.

What major / branch you wish to study? \_\_\_\_\_

Are you applying for hostel accommodation?  Yes  No

Are you applying for Transport facility?  Yes  No

### Education

A. S.S.L.C

List all schools you have attended (Secondary, Higher Secondary, Post-Secondary, Pre-Degree, Pre-University, Intermediate College and other foreign educational Institutions)

Attested Xerox copies of the Marksheet should be enclosed

Name of the Examination	Name of the Institution	Location	Year of Passing	Subjects	Marks Scored	Percentage % of Marks

B. Degree / Diploma  
List all academic institutions you have attended since leaving secondary school, whether or not you received a degree.  
(Attested Xerox Copy of Marksheet should be enclosed)

Name of the Examination	Name of the Institution	Location	Year of Passing	Subjects	Marks Scored	Percentage % of Marks

#### Experience

Please list any employment since secondary school / graduation / Post – graduation

Employer	Position	Duration / Dates	Full time / Part time / Summer

If your education and experience fail to account your activities during the last five year, please attach an explanation

#### Declaration By the Candidate

I \_\_\_\_\_ Son/Daughter  
of hereby affirm that the particulars given in the application form are true, correct and complete. I further declare that should it be found otherwise, I will be liable to forfeit my seat and/or removal from the rolls of the institution at whatever stage I may be, besides making me liable for criminal prosecution. I am fully aware that, as per the direction of the Hon'ble Supreme Court of India and Tamil Nadu Prohibition of Ragging Act 1997, ragging is an offence and is banned in all Institutions and anyone indulging in ragging is liable to be punished.

Location:

Date:

Signature of the Applicant with Date

#### Declaration By the Parent / Guardian

I \_\_\_\_\_ Parent / Guardian  
of hereby declare that all the information given herein is true and correct. I stand guarantee for the good conduct of my ward during the course of his/her study and stay in the hostel. I authorize the institution to initiate disciplinary action against my ward for violation of any of the stipulated rules and regulations. I also promise to compensate the damage that may have been caused by my ward due to his/her conduct.

Location:

Date:

Signature of the Parent / Guardian with Date

#### Please submit this form along with following documents

- ❖ Transfer Certificate Original with ( certified photocopies) - 5 copies
- ❖ Mark Lists Original with (certified photocopies) - 5 copies
- ❖ Degree / Diploma Certificate Original with (certified photocopies) - 5 copies
- ❖ Community Certificate, if applicable with (certified photocopies) - 5 copies
- ❖ Migration Certificate, if applicable with (certified photocopies) - 2 copies
- ❖ Physical Fitness Certificate - 2 copies
- ❖ Eligibility Certificate from the University (other state / Foreign students) if applicable or required - 3 copies
- ❖ Passport size photo - 5 copies
- ❖ Self-addressed Post card (or) Postal Cover - 3 Nos

**Note:** Downloaded "Certificates" from the web are not subjected to institutional security controls, and are therefore not recognized as certificates. These documents are considered to be "advising reports".

#### Foreign Education Credentials:

Send records in the original language, along with an English translation that follows the format of original. English translation accompanying foreign-language credentials must be certified by a school / college official.

If examinations are not administered by the university until the final year of the degree programme, please provide an official letter from your college to verify this fact.

#### Application from Foreign Students:

Foreign applicants may expect the following correspondence:

- ❖ "acknowledgement" letter, soon after his/her application is received.
- ❖ "notice of missing items" letter 10 to 15 days after his / her application is received
- ❖ "notice of admission", letter if the review is favorable
- ❖ "visa eligibility" certificates

The Office of International Education (OIE) helps foreign students with living arrangements, visa issues, university procedures, financial issues and the adjustment of college life.

#### For Office Use Only

Verification of the particulars submitted	Tick (✓)
1. Mark sheet - 10th / 12th / Degree	
2. Transfer Certificate	
3. Community Certificate	
4. Ranking Order (Counseling Quota)	
5. Income Certificate	
6. First Graduation Certificate	
7. Declaration Certificate	

### (g) Admission Forms

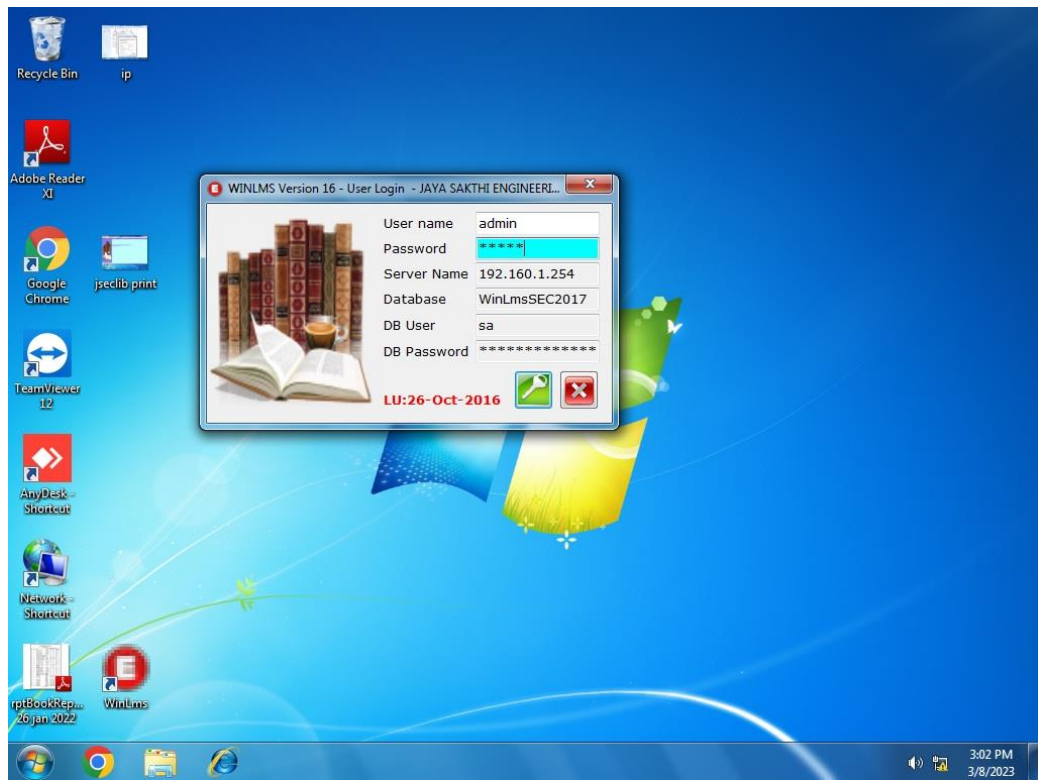

**(h) Library User Login**

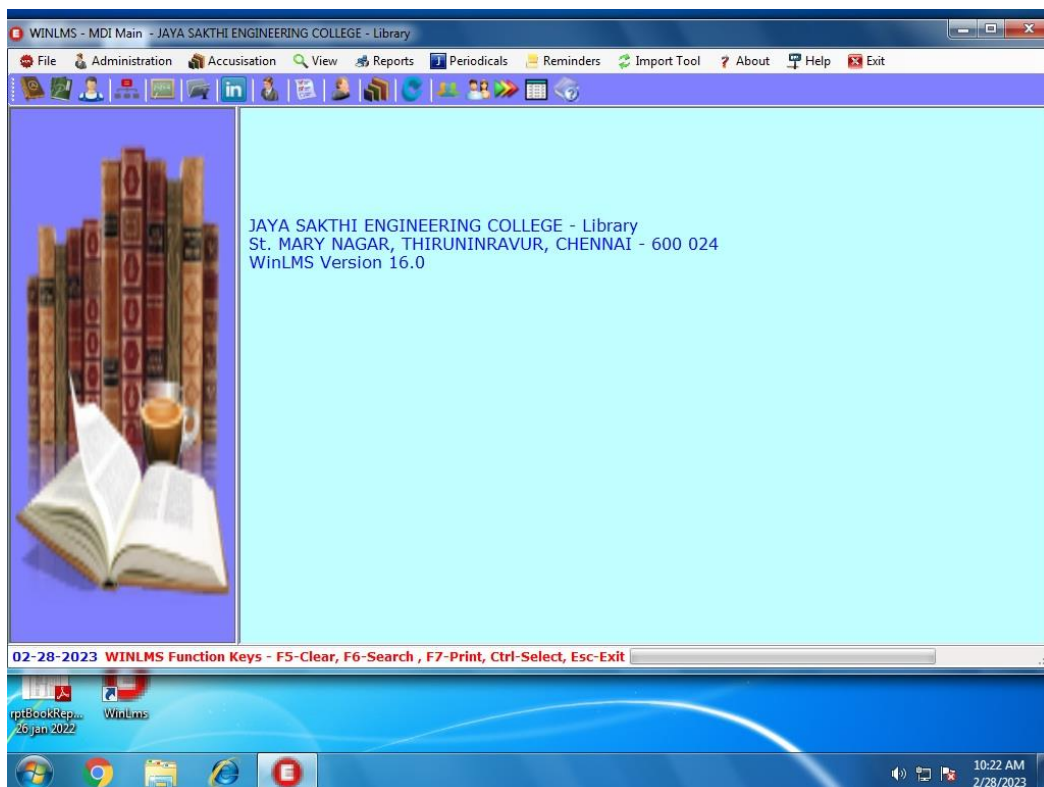

**(i) Library WINLMS Main Page**



Information / Select Report Type

Search String: MECH

Report Options:

- =
- Like
- None
- Report In Word
- Report In PDF
- Report In Excel
- View Only

Filter:

- Active
- In-Active
- All

AccessNo	Title	CallNumber	Author	Second
48	Engg Graphics		Kumar	-
253	Engineering Thermodynamics		Rogers Gorden Mayhew Yon	-
254	Engineering Thermodynamics		Rogers Gorden Mayhew Yon	-
255	Engineering Thermodynamics		Rogers Gorden Mayhew Yon	-
284	Heat Transfer		Pitts, Donald Sissom, Leighton	-
285	Engineering Mechanines		Bansal	-
286	Heat Transfer		Pitts, Donald Sissom, Leighton	-
287	Engineering Mechanines		Bansal	-
425	System Dynamics		Ogata, Katschite	-
426	System Dynamics		Ogata, Katschite	-
427	System Dynamics		Ogata, Katschite	-
631	Flight without Formulas		Kermade	-

LEONA INFO SERVICES PVT. LTD.  
Contact Number : 94441 777 52 e-Mail : t\_sekher@yahoo.com

03-08-2023 WINLMS Function Keys - F5-Clear, F6-Search, F7-Print, Ctrl-Select, Esc-Exit

3:07 PM  
3/8/2023

(j) WINLMS Accession Report by Subject

Information / Select Report Type

Select Category: Students

Lapsed Days: 1

Language Options:

- English
- Tamil

Report Options:

- Report In Word
- Report In PDF
- Report In Excel
- View Only

AccessNo	Title	Member	IssuedOn	DueOn	ReturnOn	Opend
16084	Finite Elem...	16MH17	3/27/2019	4/3/2019		<input checked="" type="checkbox"/>
16079	Design of T...	16MH25	3/7/2019	3/14/2019		<input checked="" type="checkbox"/>
16080	Design of T...	16MH26	2/27/2019	3/6/2019		<input checked="" type="checkbox"/>
11756	Automobile...	16MH28	3/19/2019	3/26/2019		<input checked="" type="checkbox"/>
12512	Finite elem...	16MH28	3/19/2019	3/26/2019		<input checked="" type="checkbox"/>
12554	Finite Elem...	16MH31	3/19/2019	3/26/2019		<input checked="" type="checkbox"/>
16081	Design of T...	16MH31	3/19/2019	3/26/2019		<input checked="" type="checkbox"/>
16107	consteucti...	16MH32	2/6/2019	2/13/2019		<input checked="" type="checkbox"/>
2380	Principles o...	16MH33	3/7/2019	3/14/2019		<input checked="" type="checkbox"/>
15668	Gas dynami...	16MH33	3/7/2019	3/14/2019		<input checked="" type="checkbox"/>
11933	Fluid mech...	17CE01	11/8/2018	11/15/2018		<input checked="" type="checkbox"/>
373	Data Comm...	17CS05	7/19/2019	7/26/2019		<input checked="" type="checkbox"/>

LEONA INFO SERVICES PVT. LTD.  
Contact Number : 94441 777 52 e-Mail : t\_sekher@yahoo.com

03-08-2023 WINLMS Function Keys - F5-Clear, F6-Search, F7-Print, Ctrl-Select, Esc-Exit

3:08 PM  
3/8/2023

(k) Library WINLMS Circulations

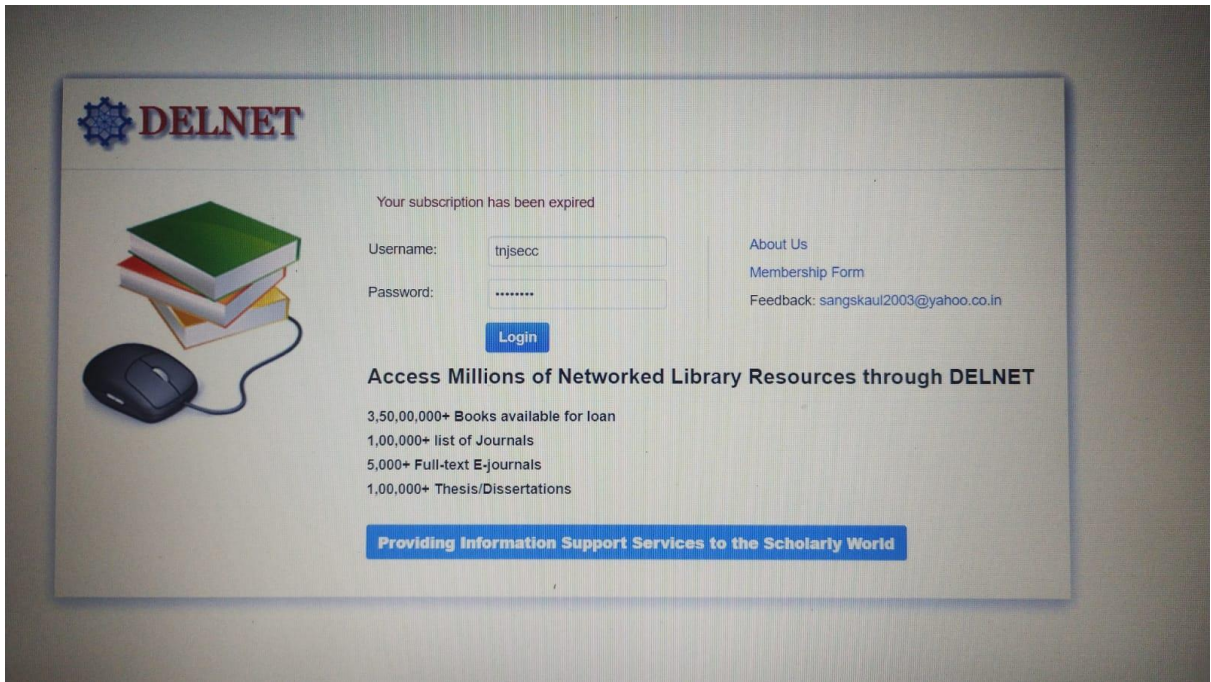

(l) Delnet Login page



(m) Online Students Feedback page



## Jaya Sakthi Engineering College

### Student's Feed Back Form

Jaya Sakthi Engineering College

creatorshanmu@gmail.com [Switch accounts](#) 

**\*Required**

**Email \***

Your email address

**Academic Year \***

Your answer

(n) Online Students Feedback page

#### 4. EXAMINATION



### Anna University, Chennai Office of the Controller of Examinations Pre- Examination Monitoring System

## Welcome to Office of the Controller of Examinations

### Pre-Examination Monitoring System

**Institution login**

Institution Code:

Password:

Enter the Captcha

Play  
C3MH2X

[Forgot Password](#) Login

**Student login**

Register Number

Date of Birth

[DD-MM-YYYY]

Enter the Captcha

Play  
N7XX4J

Login

Attention! All Institutions [View All](#)

**\*Kind Attention to the Institutions: - Academic and Assessment Schedule - UG (PART TIME) - NOV./DEC. 2022 Examinations (Semester - I) - [Click Here](#) 🚫**

**\*Kind Attention to the Institutions: - Academic and Assessment Schedule - UG (B.Arch.) - NOV./DEC. 2022 Examinations (Semester - I) - [Click Here](#) 🚫**

**\*Kind Attention to the Institutions: - Academic and Assessment Schedule - UG (B.E./B.TECH.) - NOV./DEC. 2022 Examinations (Semester - I) - [Click Here](#) 🚫**

(o) COE Portal 1

**Anna University, Chennai**  
Office of the Controller of Examinations  
*Pre - Examination Monitoring System*

Welcome 1120 - JAYA SAKTHI ENGINEERING COLLEGE !! Last Login Time : 04-03-2023 02:55:36 AM

Home Student Detail Faculty Detail Examination Reports Admin Utility Entry Status Help Logout

Examination: Nov. / Dec. Examination, 2022 - Active  
Academic Year (for Student Profile only)....: 2022-2023 - Active

No Message Found!! No New File Found!!

Message to Institution

2022 Examinations (Semester - I) - [Click Here](#)

Kind Attention to the Institutions: - Academic and Assessment Schedule - UG (B.Arch.) - NOV./DEC. 2022 Examinations (Semester - I) - [Click Here](#)

Kind Attention to the Institutions: - Academic and Assessment Schedule - UG (B.E./B.TECH.) - NOV./DEC. 2022 Examinations (Semester - I) - [Click Here](#)

Kind Attention to the Institutions: - Academic and Assessment Schedule - PG (M.E./M.TECH./M.ARCH.) - [Click Here](#)

Content owned & maintained by Office of the COE, Anna University, Chennai.

(p) COE Portal 2

**Anna University, Chennai**  
Office of the Controller of Examinations  
*Pre - Examination Monitoring System*

Welcome 1120 - JAYA SAKTHI ENGINEERING COLLEGE !! Last Login Time : 04-03-2023 02:55:36 AM

Home Student Detail Faculty Detail Examination Reports Admin Utility Entry Status Help Logout

Examination : Nov. / Dec. Examination, 2022 Academic year : 2022-2023

EXAMINATION INTERNAL MARK

Home >> 104-B.E. Computer Science and Engineering, University: AUC >> 05

S.No	Register Number	Name	CS8501	CS8581	CS8582	CS8591	CS8592	EC8681	EC8691	MA8551	OCE551	SB801
1	112020104001	CARLIN SHEEBHA S	14	14	14	14	14	15	14	14	14	8
2	112020104002	EDISON SINGARAJ M	20	20	20	20	19	20	20	20	20	20
3	112020104003	GAYATHRI M	20	20	20	20	20	20	20	20	20	20
4	112020104004	GOKULAKRISHNAN R	20	20	20	20	19	20	20	20	20	20
5	112020104005	HARSHITHA SHREE S	20	20	20	20	20	20	20	20	20	20
6	112020104006	KAVIYA K	19	20	20	17	20	20	20	19	20	20
7	112020104007	MEENAKSHI R	20	20	20	19	19	20	19	19	17	17
8	112020104008	MONISHA M	20	20	20	20	20	20	20	20	20	20
9	112020104009	NAVEEN V	20	20	20	20	20	20	20	20	20	20
10	112020104011	PRIYANKA S	13	14	14	13	13	14	13	13	13	13
11	112020104013	SRILEKHA S	19	18	17	18	18	17	17	17	18	18

Content owned & maintained by Office of the COE, Anna University, Chennai.

(q) Students Internal Marks